

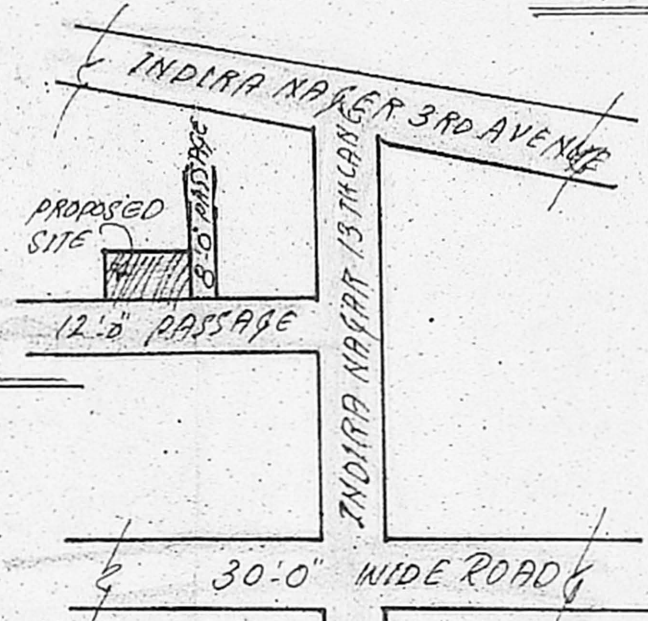

PLAN SHOWING THE PROPOSED CONSTRUCTION OF A RESIDENTIAL BUILDING IN S.No. 48/5 PART OF THIRUVANMIYUR VILLAGE, PLOT NO. E2/3 DOOR NO. 47, INDIRA NAGAR, 13TH CANE INDIRA NAGAR, CHENNAI - 600 025 DIVISION NO. 154, ZONE: Y

OFFICE COPY

A/001739/39/04  
 Planning Permit No. **APPROVED**  
 SUBJECT TO THE CONDITIONS IN THIS OFFICE LETTER.  
 No. A/38239/03 Date 30/07/04  
 FOR MEMBER SECRETARY  
 CHENNAI METROPOLITAN  
 DEVELOPMENT AUTHORITY  
 CHENNAI - 600 008.

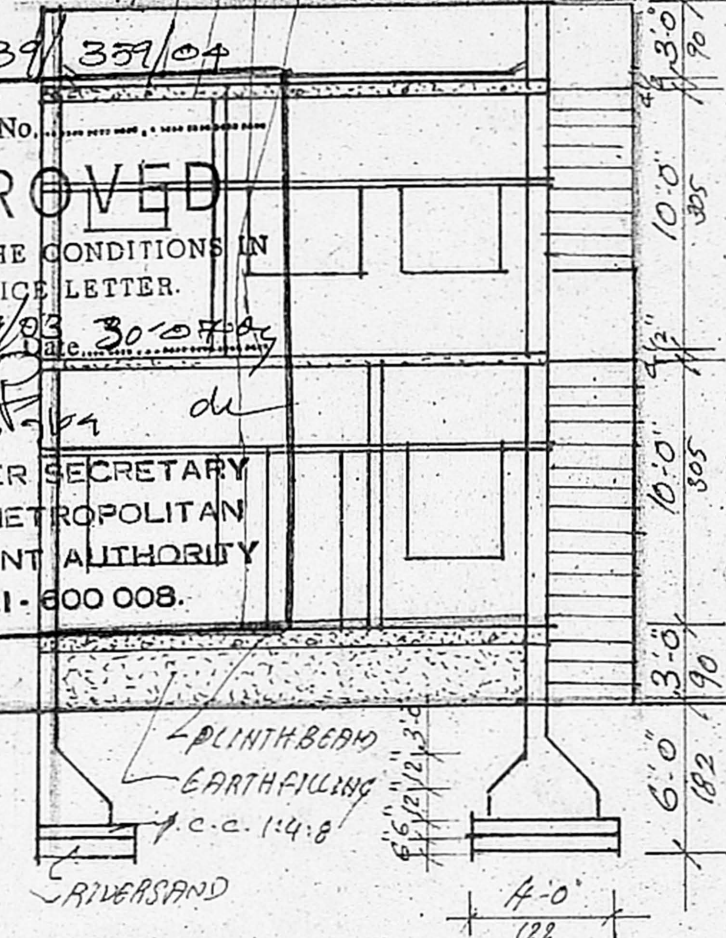
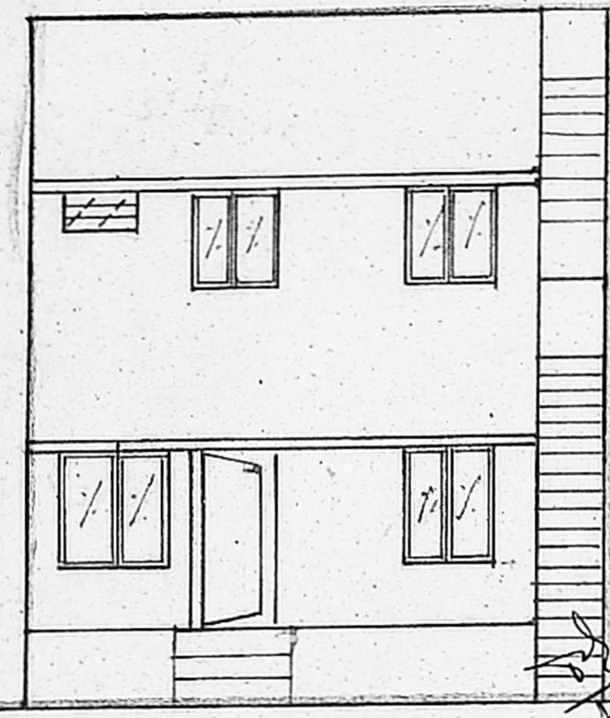

ELEVATION

SECTION ON (A) (B)

KEY PLAN

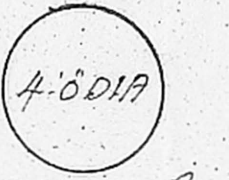
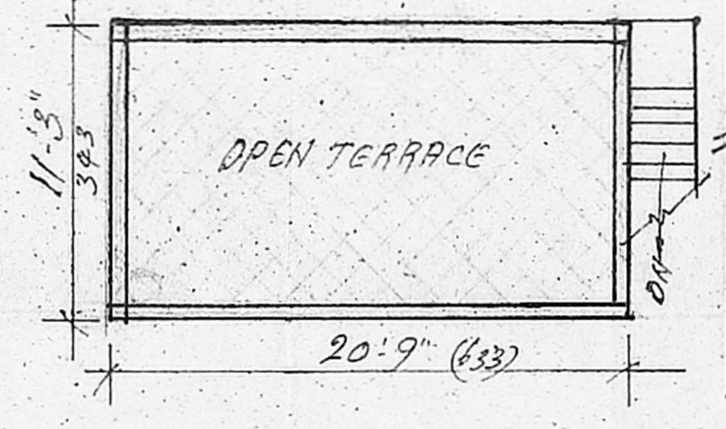
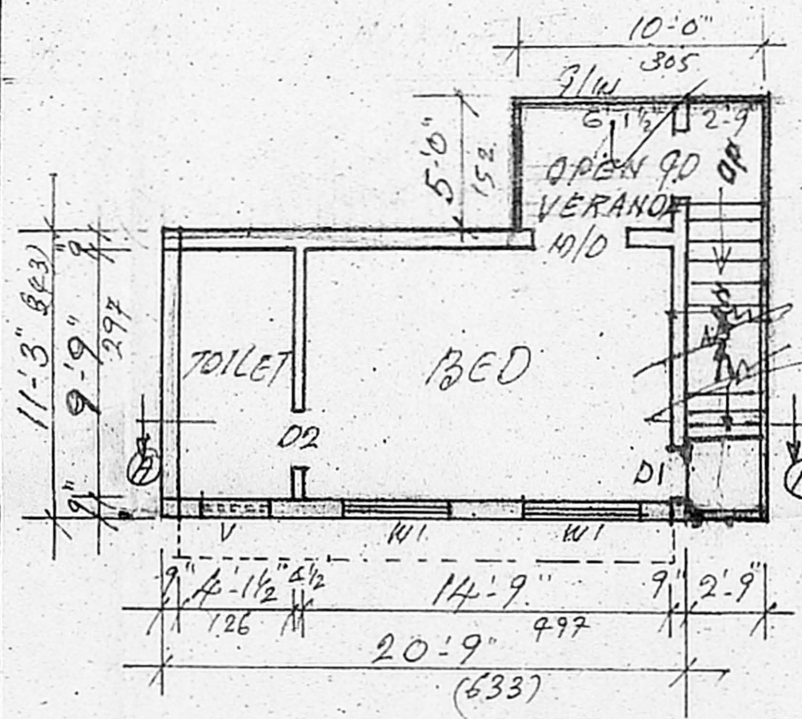
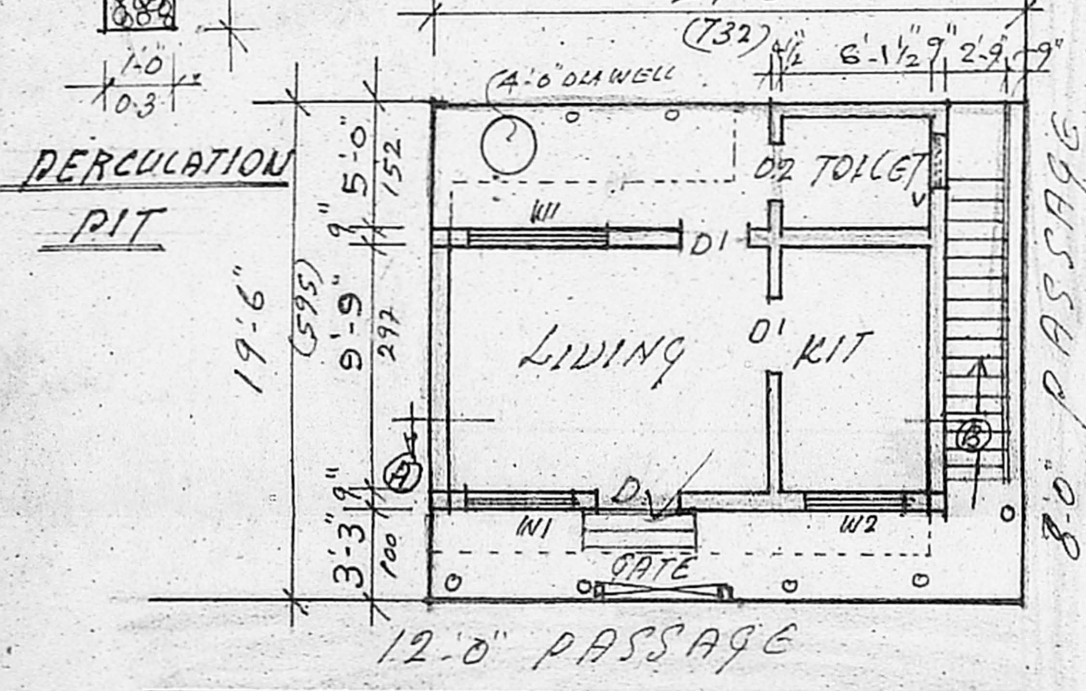
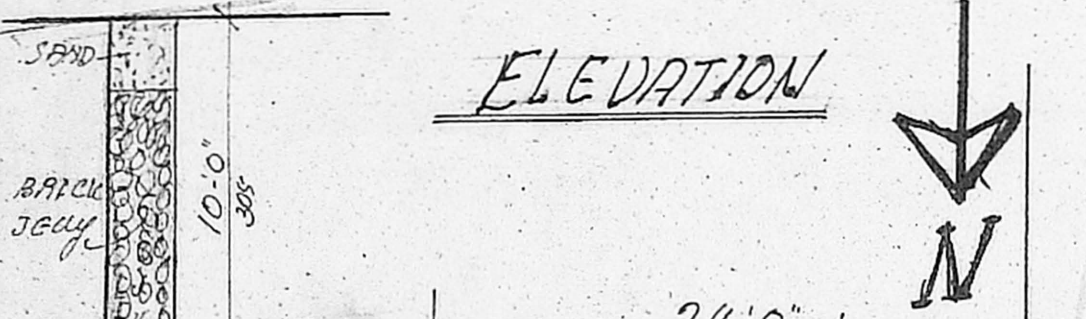

TERRACE FLOOR PLAN

FIRST FLOOR PLAN

CROSS SECTION OF WELL

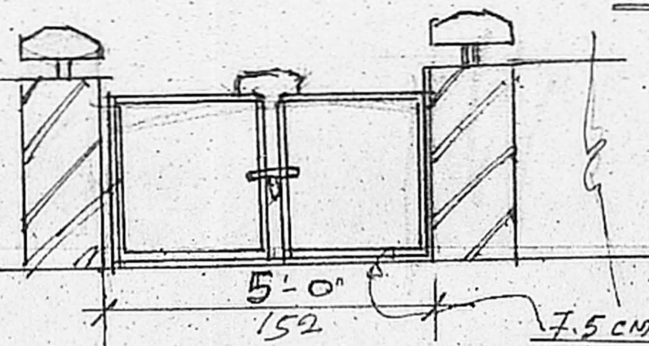
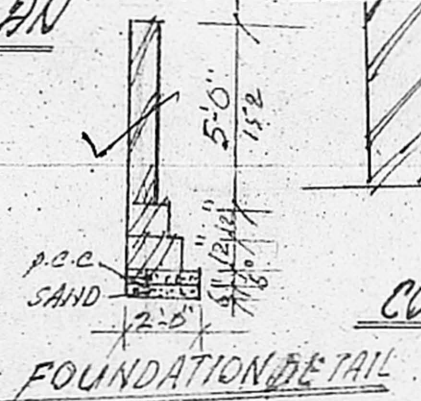

COMPOUND WALL DETAIL

SITE AND GROUND FLOOR PLAN  
 SCALE: 1" = 8'-0" (1:100)

TOILETRY DETAILS	
CMDA A CHANNEL	
(1) M/C No. A/38239/04	3'-3" x 7'-0" (100 x 213)
(2) D1 DOOR	3'-0" x 7'-0" (90 x 213)
(3) D2 DOOR	2'-6" x 7'-0" (75 x 213)
(4) W1 WINDOW	4'-6" x 4'-6" (135 x 135)
(5) W2 WINDOW	3'-0" x 4'-6" (90 x 135)
(6) V VENTILATOR	2'-6" x 2'-0" (75 x 60)
A.P.	

AREA STATEMENT	
(1) PLOT AREA	390/SQFT (36.25 <sup>m2</sup> )
(2) PLINTH AREA IN G.F.	275/SQFT (25.5 <sup>m2</sup> )
(3) PLINTH AREA IN F.F.	275/SQFT (25.5 <sup>m2</sup> )
(4) PLOT COVERAGE	70.1%
(5) F.S.L.	1.4

COLOUR INDEX			
PROPOSED	EXISTING	ROAD	BOUNDARY

*Signature*

OWNER

*Signature*

Er. K. SHANMUGAM  
 Licenced Surveyor Corporation of Chennai  
 Licence No. 194, Year 2003/2004 Class-II  
 New No. 75, Old No. 311, Lake View Road  
 West Mambalam, Chennai-600 033.  
 Ph: 24742010, Cell: 9444042318

LICENCED SURVEYOR